

# ASL TOUR OF THE CLASSROOM

HOW TO  
SIGN

## Teacher's Desk



Instructor  
Cynthia Long-Nationally Certified Interpreter

# Vocabulary – Teacher's Desk

32

- |   |                                     |   |
|---|-------------------------------------|---|
| <input type="checkbox"/> Teacher          | <input type="checkbox"/> Remote     | <input type="checkbox"/> Ring a bell      |
| <input type="checkbox"/> Desk             | <input type="checkbox"/> Whiteboard | <input type="checkbox"/> Stamp            |
| <input type="checkbox"/> Computer         | <input type="checkbox"/> Cup        | <input type="checkbox"/> Drawer           |
| <input type="checkbox"/> Screen           | <input type="checkbox"/> Coffee     | <input type="checkbox"/> Open a<br>drawer |
| <input type="checkbox"/> Telephone        | <input type="checkbox"/> FM system  | <input type="checkbox"/> Plastic          |
| <input type="checkbox"/> Phone<br>ringing | <input type="checkbox"/> Paperwork  |   |
|   | <input type="checkbox"/> Bell       |   |



# Teacher

33

## Signing teacher

In order to sign the word teacher, first sign teach, then add the person ending.

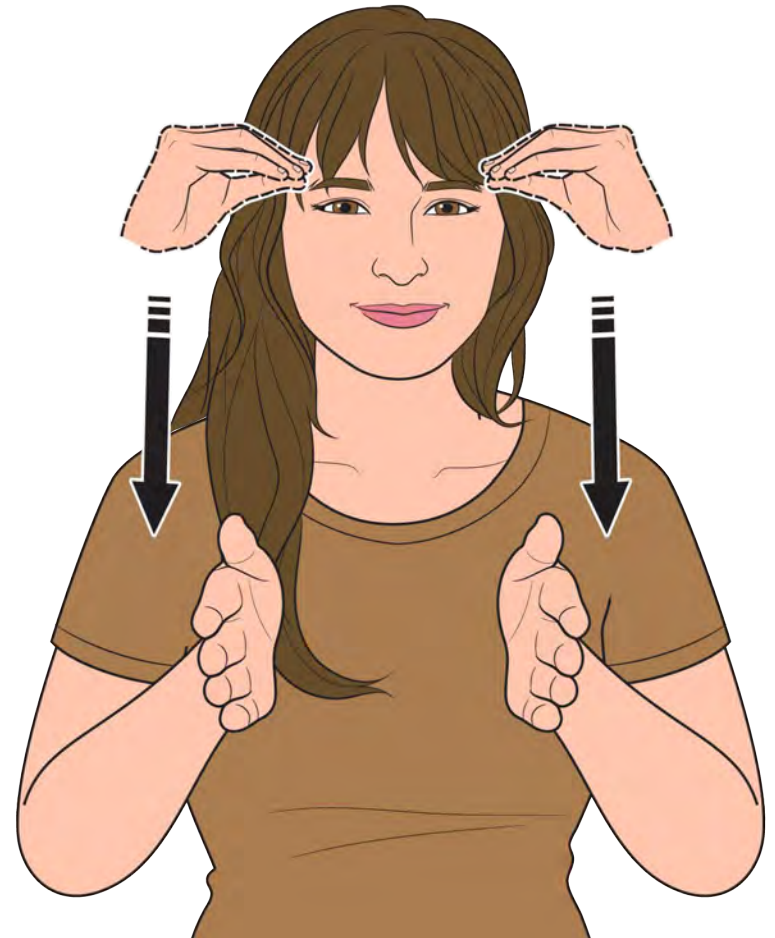

**Flat O-hands moves forward 2x.**



# ASL Resources

20

## Learn about Memberships



<https://aslteachingresources.com/memberships-2/>

QR code is included to give you a video link to see each word signed.

- Focus your smartphone's camera on the QR code.
- Do not take a picture, instead, notice a pop-up.
- Click on that link to open the video.



[ASLTeachingResources.com](https://aslteachingresources.com)

# Next Steps

50



- Practice the vocabulary by printing out our flashcards and quizzing yourself.
- Order this course: [bit.ly/ASLCourses](https://bit.ly/ASLCourses)
- Get a Membership to save money and time.

<https://aslteachingresources.com/memberships/>



[ASLTeachingResources.com](https://aslteachingresources.com)